

scheda n. 1

Scala 1:200

Subalterno: 503

Piano Seminterrato S1

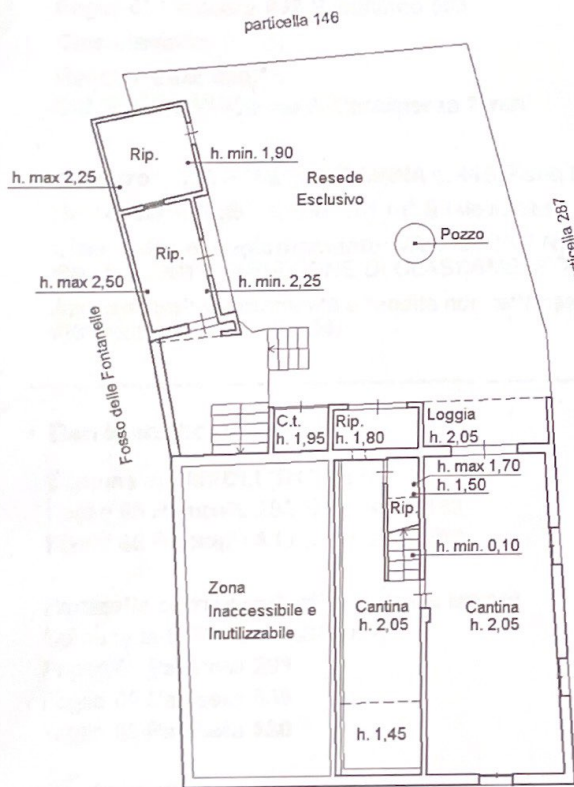

Piano Terra

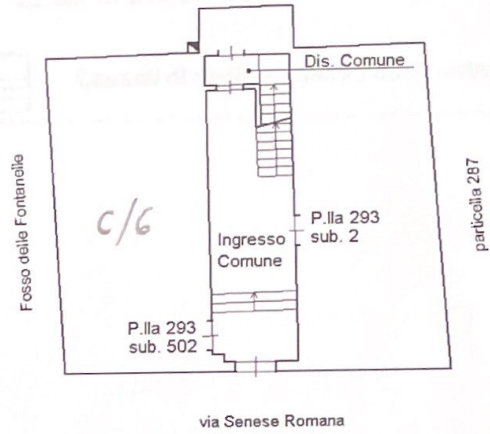

Piano Primo

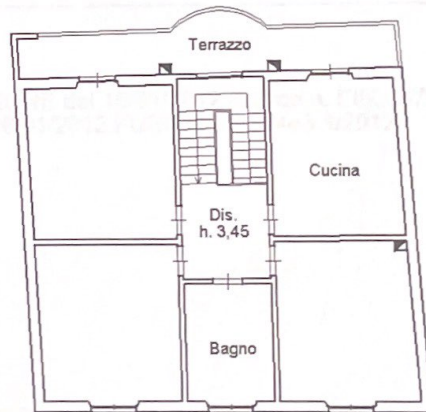

Ultima planimetria in atti

Data: 26/10/2023 - n. T233391 - Richiedente: NCRMRC85H09H199V

Catasto dei Fabbricati - Situazione al 26/10/2023 - Comune di EMPOLI(D403) - < Foglio 65 - Particella 839 - Subalterno 503 > - Uju graffiata
 VIA SENESE ROMANA n. 416 Piano S1-1