

**Agenzia delle Entrate
CATASTO FABBRICATI
Ufficio Provinciale di
Napoli**

ELABORATO PLANIMETRICO

Compilato da:
Bianco Giuseppe

Iscritto all'albo:
Architetti

Prov. Napoli

N. 10713

Comune di Terzigno

Sezione: Foglio: 6

Particella: 2650

Protocollo n. NA0362703 del 23/11/2022

Tipo Mappale n. del

Dimostrazione grafica dei subalterni

Scala 1 : 500

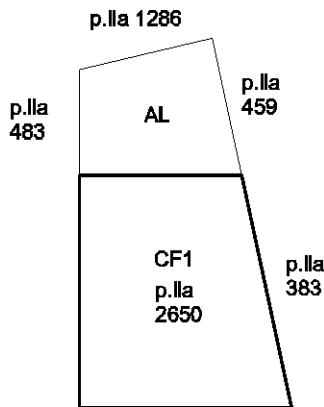

Via Fiume

PIANO TERRA CON CORTE

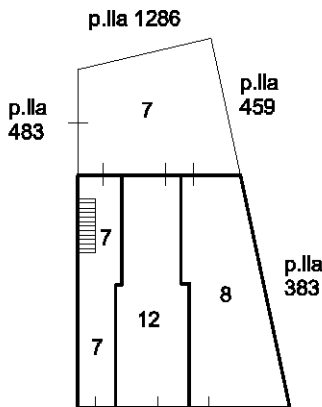

Via Fiume

PIANO TERRA CON CORTE

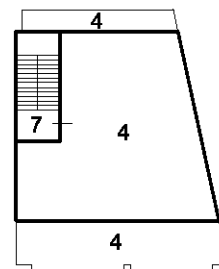

PIANO PRIMO

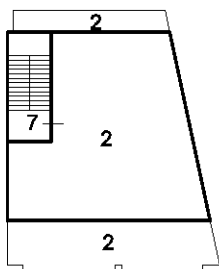

PIANO SECONDO

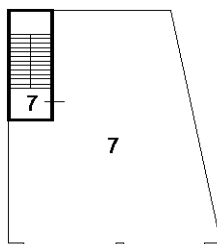

PIANO TERZO

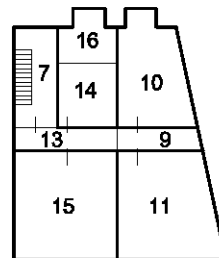

PIANO S1

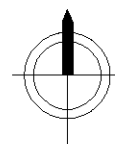

Ultima planimetria in atti