

PIANO S1

H = -1,80 m.

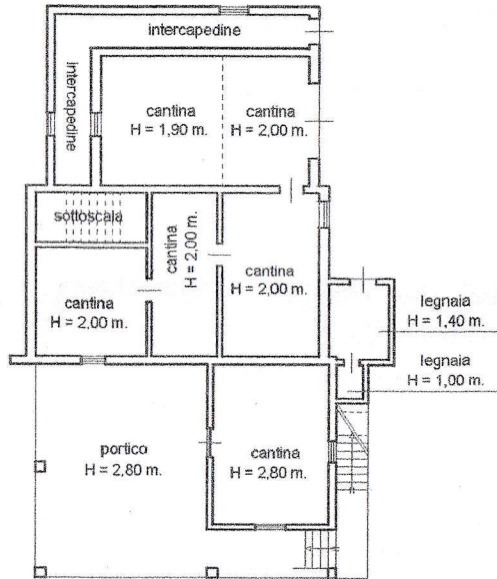

PIANO TERRA / PRIMO

H = 2,90 m.

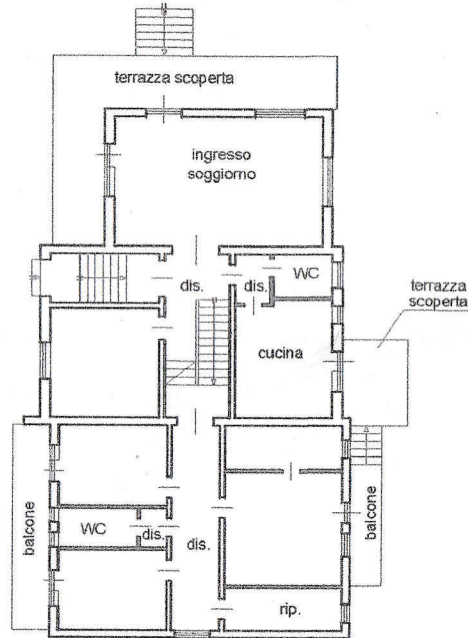

PIANO SECONDO / TERZO

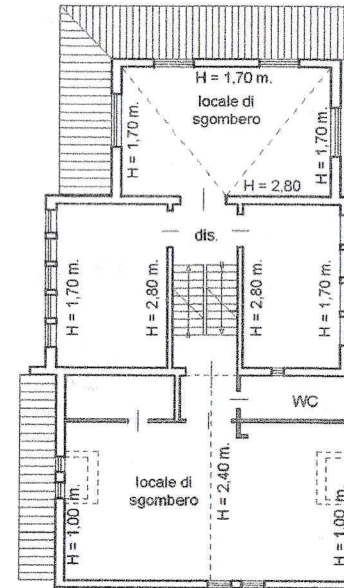

ORDINE DEGLI INGEGNERI
della Provincia di TARANTO
Dott. Ing.
PORSIA Domenico
N. 585



ORIENTAMENTO:

Ville M.F.