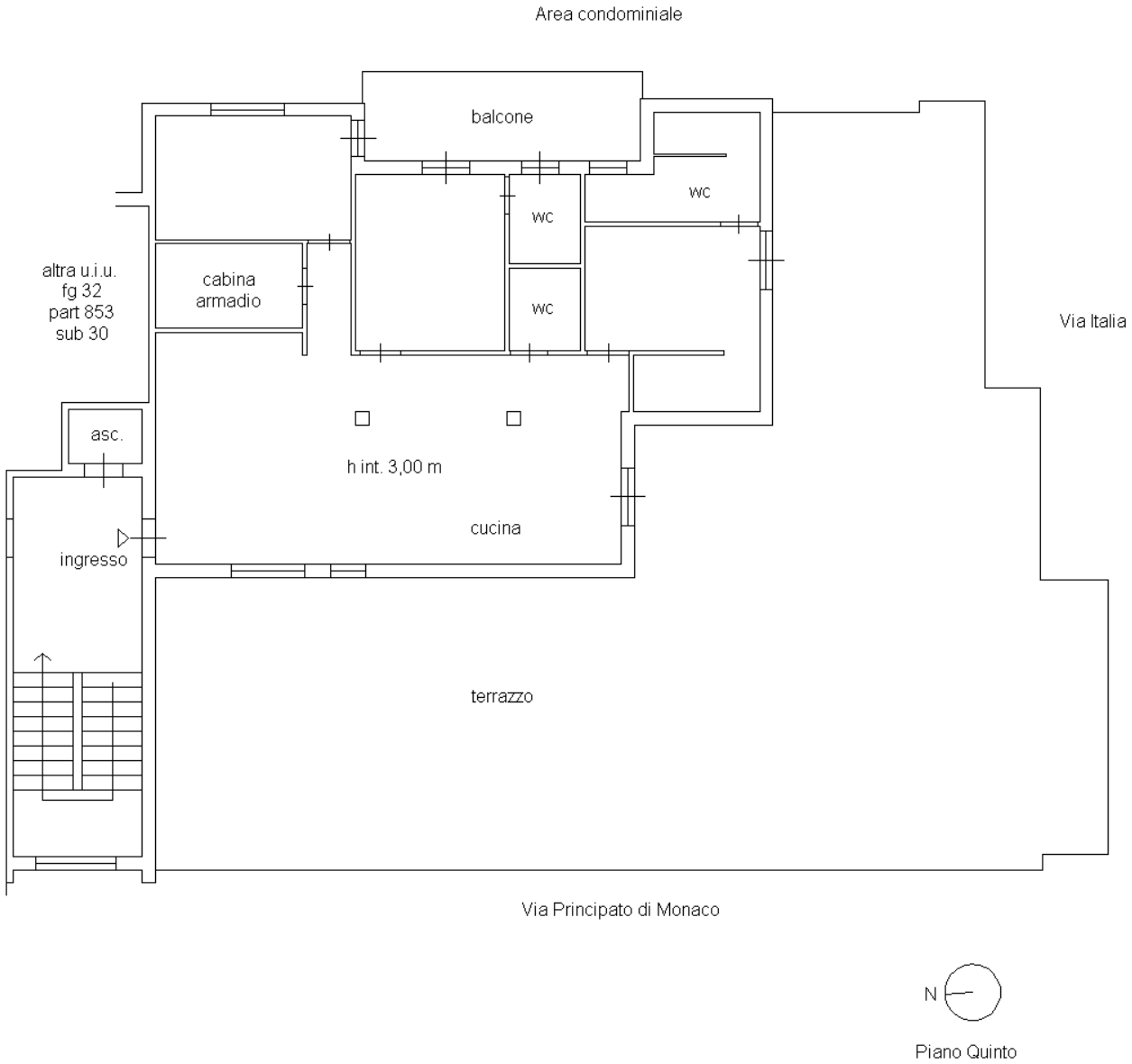

Piano Quinto